

KOLB LAND CONSULTING, INC.
LAND SURVEYING • SUBDIVIDING • LAND PLANNING

LAKE GENEVA, WISCONSIN 53147

WHITEWATER, WISCONSIN 53190

OLIVE STREET

66' WIDE

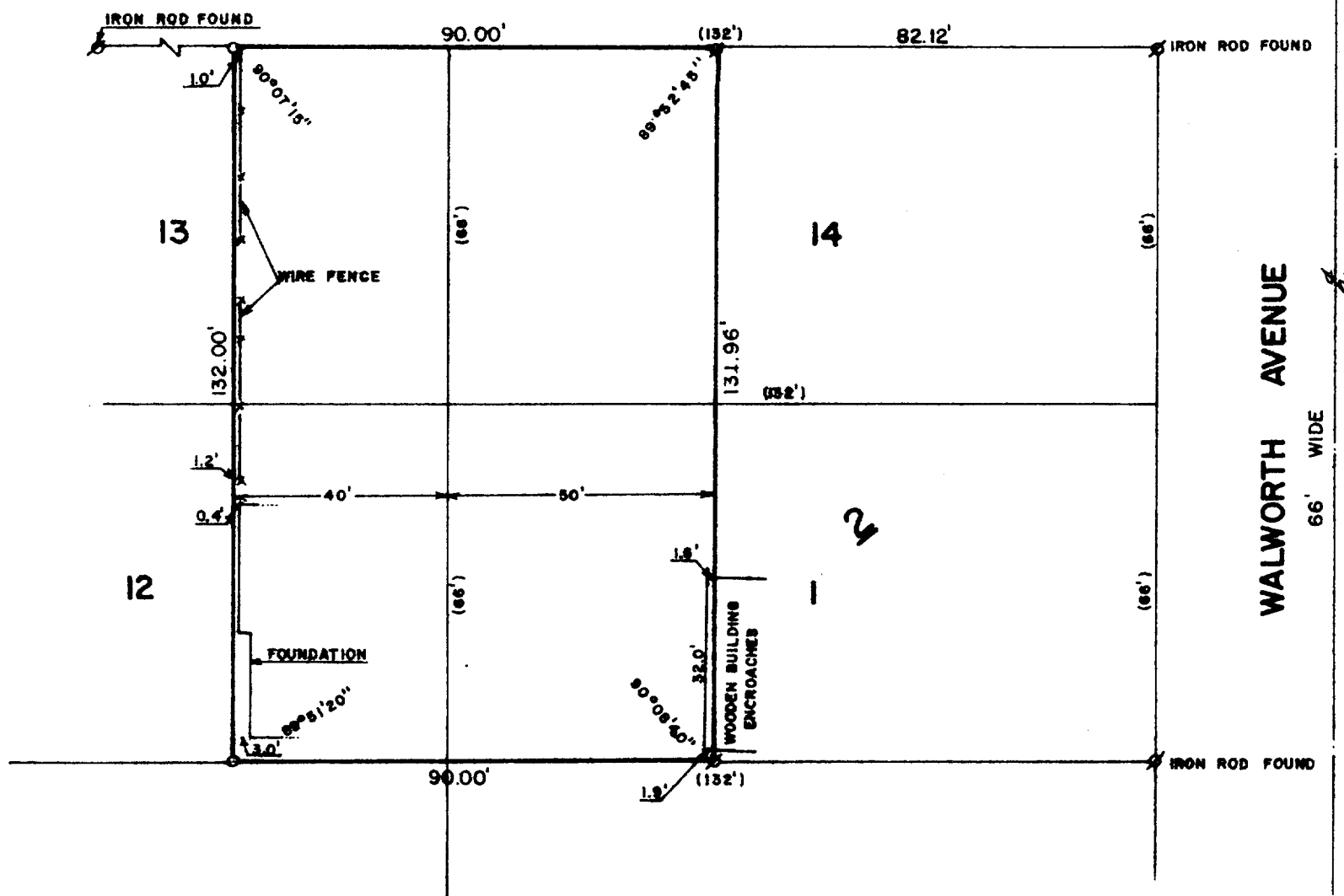

BLOCK

PLAT OF SURVEY OF

THE EASTERLY 40 FEET OF LOTS 12 AND 13 AND THE WESTERLY 50 FEET OF LOT 14 OF WILLIAMS FIRST ADDITION, BLOCK 2, AND THE WESTERLY 50 FEET OF LOT 1, BLOCK 2 OF THE ORIGINAL PLAT OF THE VILLAGE OF WILLIAMS BAY, WALWORTH COUNTY, WISCONSIN.

ORDERED BY: HOTTON REALTY
60 WEST GENEVA STREET
WILLIAMS BAY, WISCONSIN

NOTE: THERE IS A 3 FOOT CONCRETE APRON ALONG THE WESTERLY SIDE OF THE FOUNDATION LOCATED ON LOT 12.



SCALE: 1"=30'

- ⊗ - IRON PIPE FOUND (OR AS NOTED)
- - IRON PIPE PLACED
- () - RECORDED AS

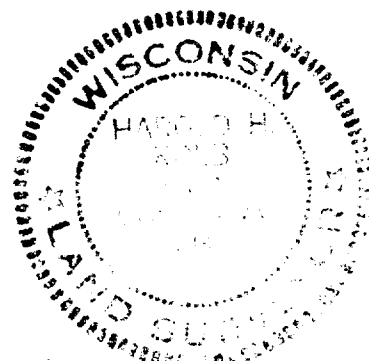

I, HAROLD H. KOLB, DO HEREBY CERTIFY THAT I HAVE SURVEYED THE PROPERTY HEREON DESCRIBED ACCORDING TO THE OFFICIAL RECORDS, AND THAT THE PLAT HEREON IS A CORRECT REPRESENTATION OF THE LOT LINES TO THE BEST OF MY KNOWLEDGE AND BELIEF.

Harold H. Kolb

HAROLD H. KOLB
WISCONSIN REGISTERED LAND SURVEYOR, S-187

DATE Sept. 1, 1982

WOP-24 25

11-430-K